

Previous Proposals

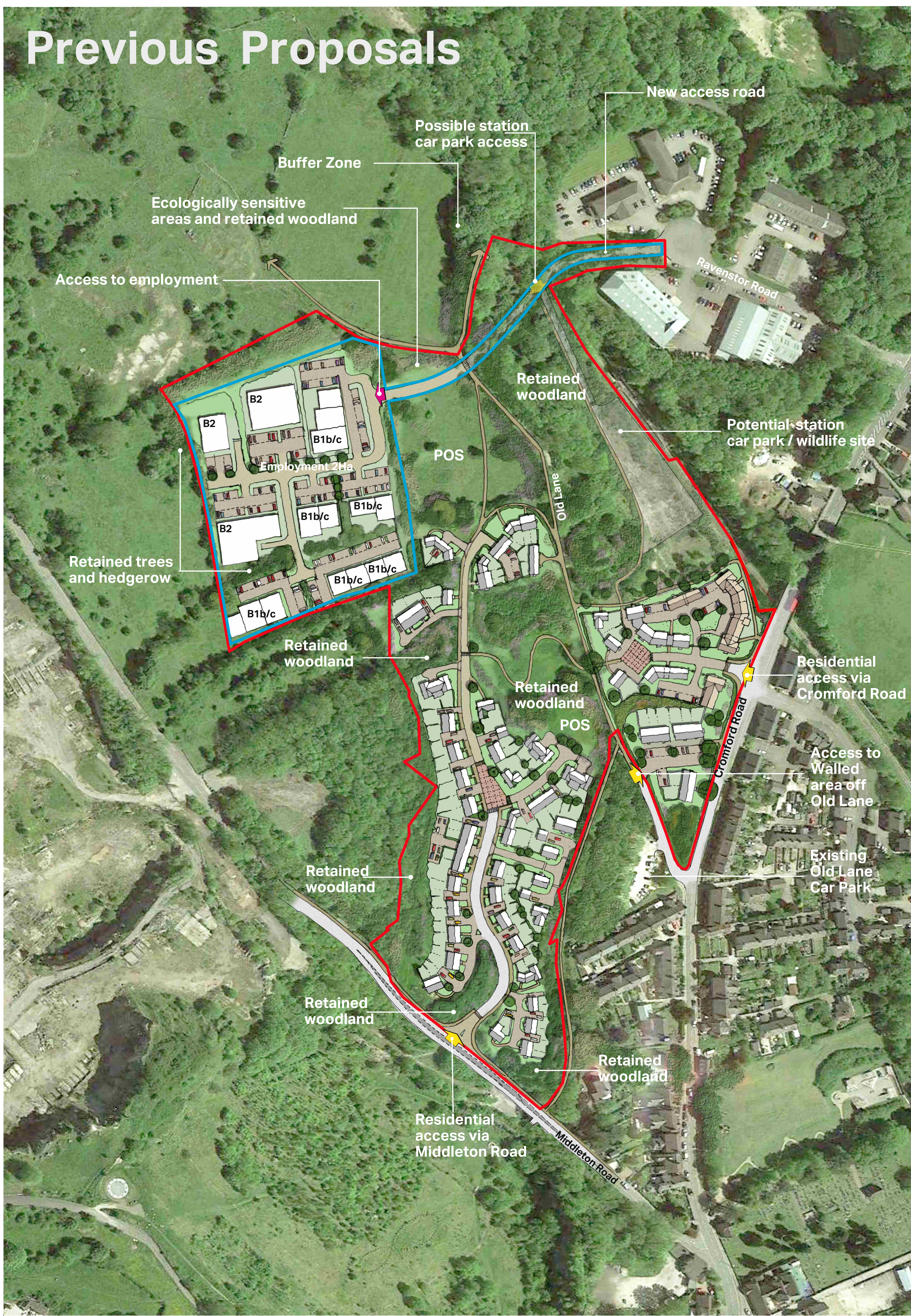

Current Proposals



Rev	Description	Date
All information is copyright protected and may not be used or reproduced without prior permission. Do not scale.		
© Crown copyright and database right 2017. All rights reserved. Ordnance Survey Licence number 100019360		

Notes:
 This drawing is for information purposes only. It should not be relied upon for legal or site purposes. Do NOT scale from this drawing or use in construction. Proper advice should be sought from relevant qualified entities regarding legal and construction issues. Any discrepancies should be immediately reported to the originator of the drawing.

Client:

TARMAC
A CRH COMPANY

Middle Peak
Design Development

Scale@AO	Drawn:	Designed:	Approved:
1:1000	MG	RM	SH

0m 40m

Drawing Number: **TAR004/044** Revision: - Date: **22.09.17**

50 North Thirteenth Street, Central Milton Keynes, MK9 3BP
 01908 666276 mail@davidlock.com davidlock.com